Interconnection of Two Hubs Using Cisco Packet Tracer

---

# Aim

To design and simulate a network using **two hubs connected together** and to verify **end-to-end connectivity** between PCs using the **ping command** in Cisco Packet Tracer.

---

# Block Diagram

The network consists of:

- Two hubs (Hub0 and Hub1)
- Multiple PCs connected to each hub
- Hub0 and Hub1 interconnected using a straight-through cable
  This forms an **extended star topology**, allowing communication between all connected PCs.
- 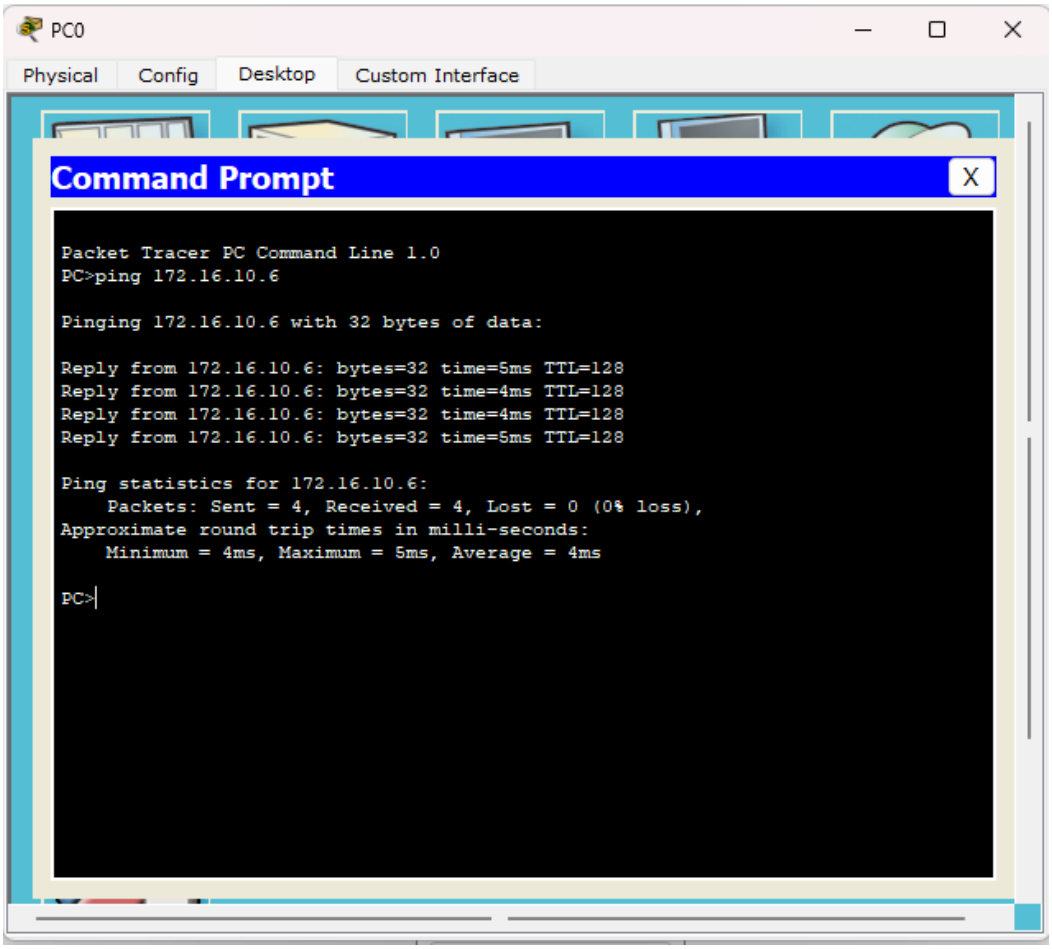

- 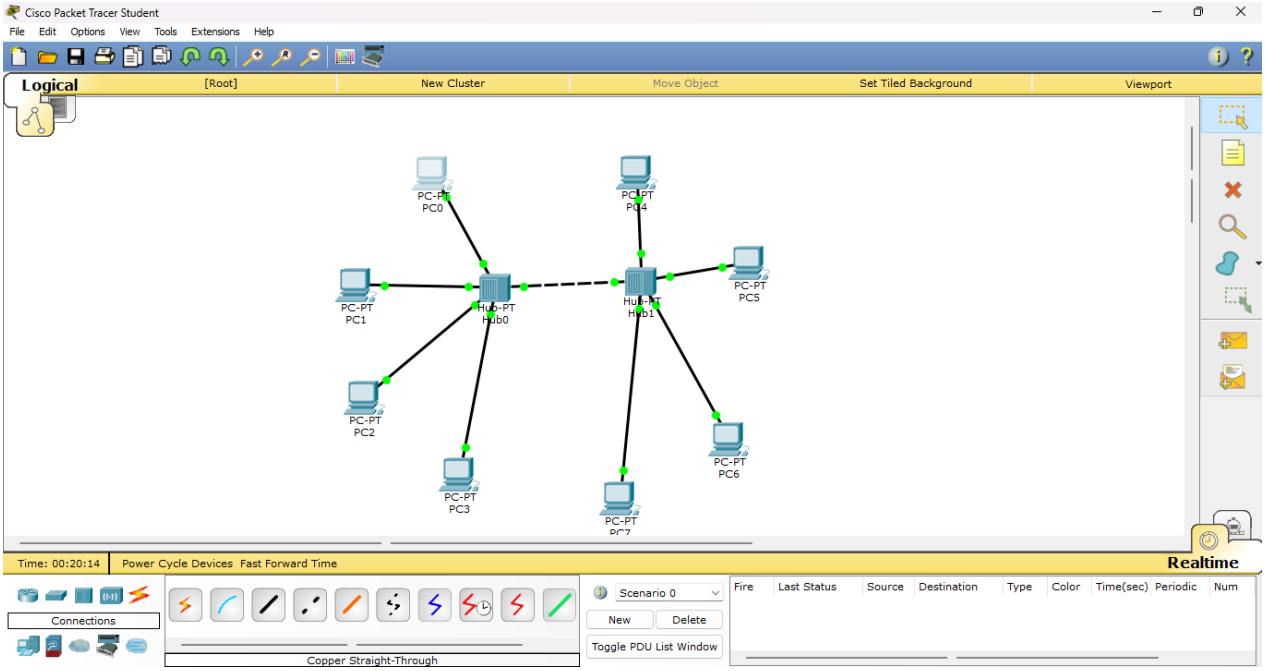


---

# Result

The ping operation between PCs connected to different hubs was **successful**.
All packets were transmitted and received without loss, indicating that the network was properly configured and functioning correctly.

---

# Output

```
Pinging 172.16.10.6 with 32 bytes of data:
Reply from 172.16.10.6: bytes=32 time=5ms TTL=128
Reply from 172.16.10.6: bytes=32 time=4ms TTL=128
Reply from 172.16.10.6: bytes=32 time=4ms TTL=128
Reply from 172.16.10.6: bytes=32 time=4ms TTL=128

Packets: Sent = 4, Received = 4, Lost = 0 (0% loss)
```